EFM-290EH

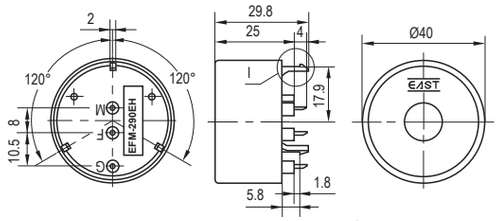

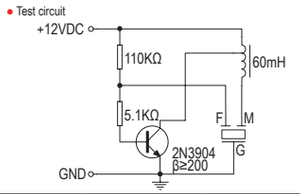

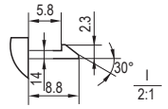

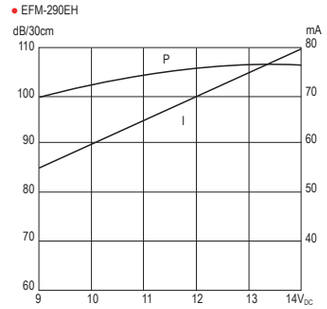

Model No.	Min.Sound Pressure Level (dB)		Rated Voltage (V_{DC})	Operating Voltage (V_{DC})	Max.Consumption (mA)	Oscillating Frequency (kHz)	Operating Temperature (℃)	Weight (g)	Case Material / Colour
EFM-290EH	100/12V_{DC} /30cm	85/12V_{DC} /300cm	12	9~14	85/12V_{DC}	3.4±0.5	-20~+85	13	PC/Black

EFM-290EDFP

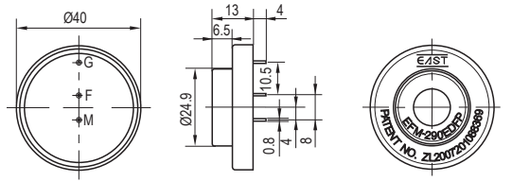

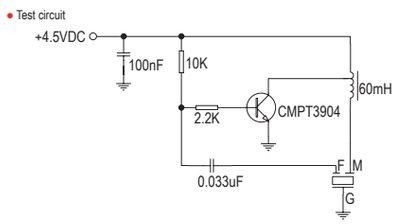

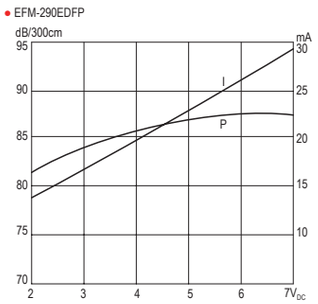

Model No.	Min.Sound Pressure Level (dB)	Rated Voltage (V_{DC})	Operating Voltage (V_{DC})	Max.Consumption (mA)	Oscillating Frequency (kHz)	Operating Temperature (℃)	Weight (g)	Case Material / Colour
EFM-290EDFP	85/4.5V_{DC}/300cm	4.5	2~7	50/4.5V_{DC}	3.2±0.5	-20~+70	9	PC(141R)/Black

EFM-290ENL50

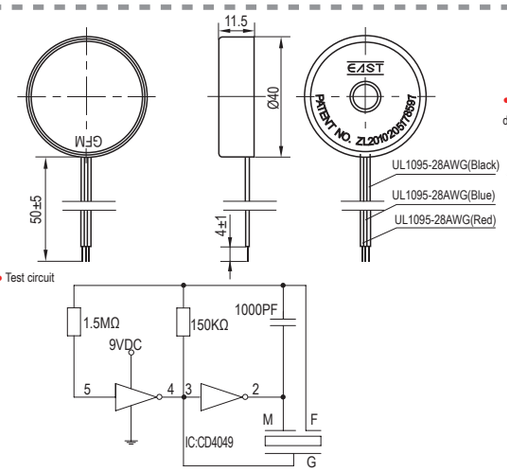

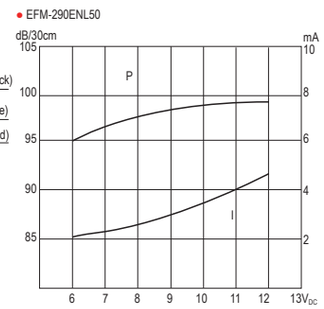

Model No.	Min.Sound Pressure Level (dB)		Rated Voltage (V_{DC})	Operating Voltage (V_{DC})	Max.Consumption (mA)	Oscillating Frequency (kHz)	Operating Temperature (℃)	Weight (g)	Case Material / Colour
EFM-290ENL50	90/9V_{DC}/30cm	85/7.5V_{DC} /300cm	9	7~12	10/9V_{DC}	3.6±0.5	-20~+70	10	PC(141R)/Black

W-12B1
W-12B2
W-12B3

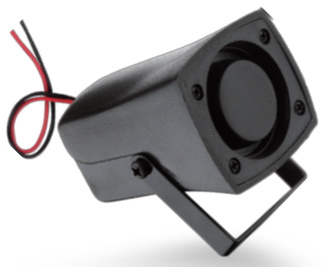

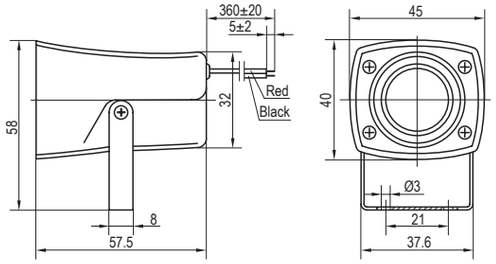

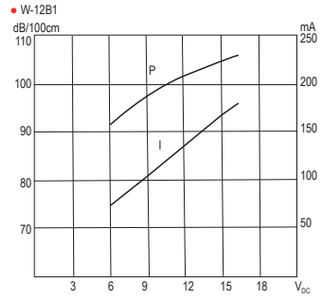

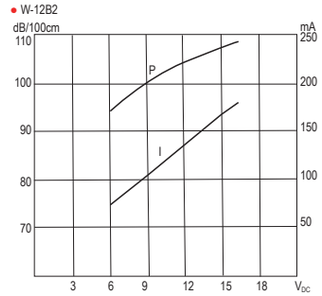

Model No.	Min.Sound Pressure Level (dB)	Rated Voltage (V_{DC})	Operating Voltage (V_{DC})	Max.Consumption (mA)	Tone Nature	Operating Temperature (℃)	Weight (g)	Case Material / Colour
W-12B1	100/12V_{DC}/100cm	12	6~16	250/12V_{DC}	Siren	-20~+70	63	ABS/Black
W-12B2	105/12V_{DC}/100cm							
W-12B3	105/12V_{DC}/35cm							

W-18
W-18A
W-18C
W-18M12
W-18M24

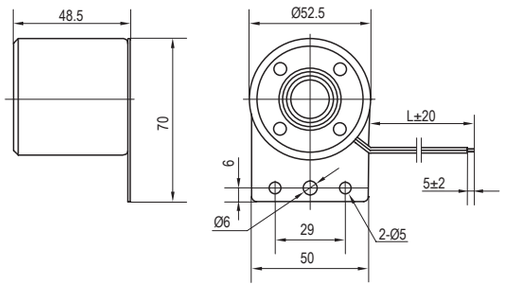

MODEL	W-18	W-18A	W-18C	W-18M12	W-18M24
L	300mm	300mm	RED1500mm BLACK500mm	300mm	300mm

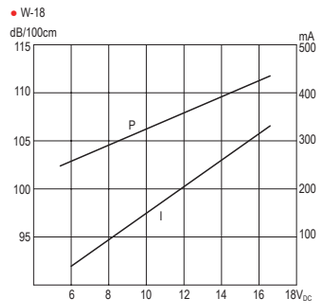

W-18C: The components on the PC board is coated with resin lacquer for waterproof

Model No.	Min.Sound Pressure Level(dB)	Rated Voltage (V_{DC})	Operating Voltage (V_{DC})	Max.Consumption (mA)	Tone Nature	Operating Temperature (℃)	Weight (g)	Case Material / Colour
W-18	105/12V_{DC}/100cm	12	6~15	350	Siren	-30~+70	85	ABS/Black
W-18A	105/24V_{DC}/100cm	24	18~26	200				
W-18C	105/12V_{DC}/100cm	12	6~15	350				
W-18M12	105/12V_{DC}/100cm				Inter mitten			
W-18M24	105/24V_{DC}/100cm	24	18~28	400				

Note:Inter mitten f=1~3Hz.

W-18CB

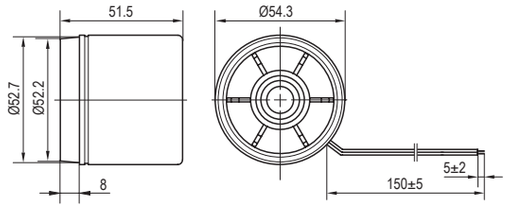

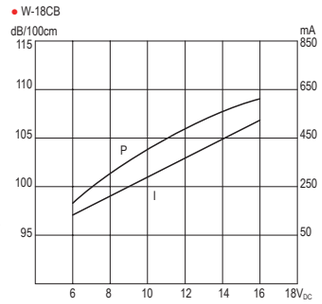

Model No.	Min.Sound Pressure Level (dB)	Rated Voltage (V_{DC})	Operating Voltage (V_{DC})	Max.Consumption (mA)	Oscillating Frequency (kHz)	Tone Nature	Operating Temperature (℃)	Weight (g)	Case Material / Colour
W-18CB	105/12V_{DC}/100cm	12	6~15	800/12V_{DC}	500±100	Siren	-30~+70	85	ABS/Black

W-18D
W-18DM

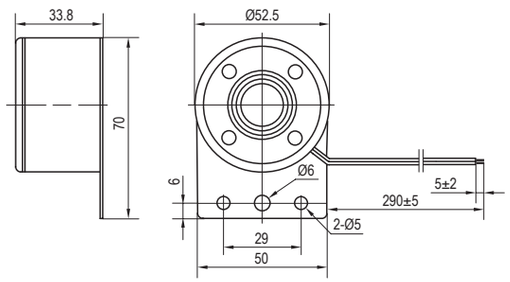

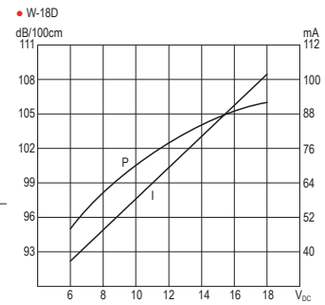

Model No.	Min.Sound Pressure Level (dB)	Rated Voltage (V_{DC})	Operating Voltage (V_{DC})	Max.Consumption (mA)	Tone Nature	Operating Temperature (℃)	Weight (g)	Case Material / Colour
W-18D	95/12V_{DC}/100cm	12	6~15	150/12V_{DC}	Siren	-30~+70	70	ABS/Black
W-18DM	60/12V_{DC}/100cm			25/12V_{DC}	Pulse(1~3Hz)			

Note:Pulse f=1~3Hz

W-19

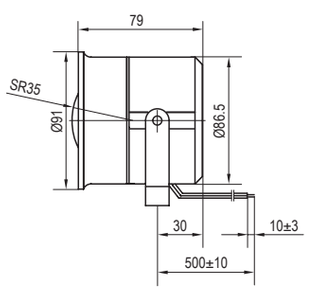

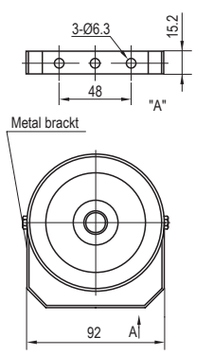

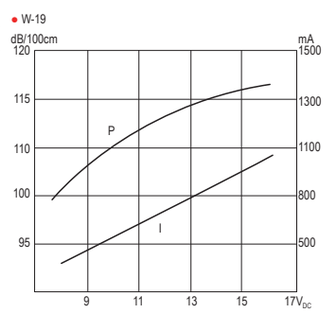

Model No.	Min.Sound Pressure Level (dB)	Rated Voltage (V_{DC})	Operating Voltage (V_{DC})	Max.Consumption (mA)	Tone Nature	Operating Temperature (℃)	Weight (g)	Case Material / Colour
W-19	110/12V_{DC}/100cm	12	8~15	1000/12V_{DC}	Siren	-20~+85	200	PC/Black

W-24B

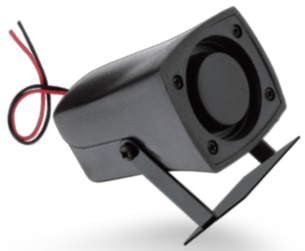

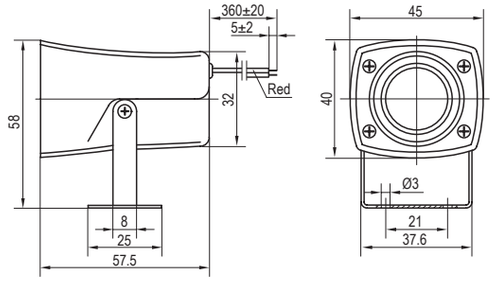

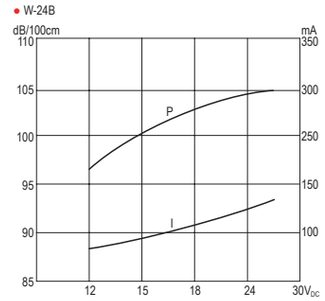

Model No.	Min.Sound Pressure Level (dB)	Rated Voltage (V_{DC})	Operating Voltage (V_{DC})	Max.Consumption (mA)	Tone Nature	Operating Temperature (℃)	Weight (g)	Case Material / Colour
W-24B	100/24V_{DC}/100cm	24	12~28	150/24V_{DC}	Siren	-20~+70	60	ABS/Black

W-32

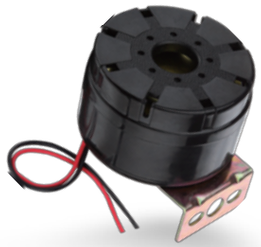

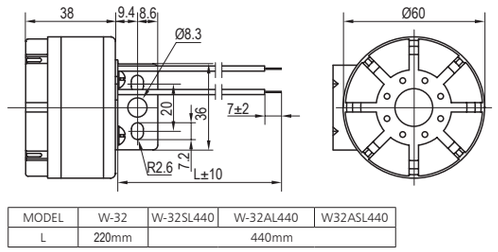

MODEL	W-32	W-32SL440	W-32AL440	W32ASL440
L	220mm	440mm		

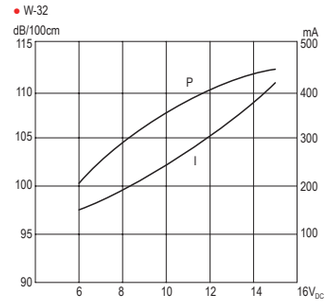

Model No.	Min.Sound Pressure Level (dB)	Rated Voltage (V_{DC})	Operating Voltage (V_{DC})	Max.Consumption (mA)	Oscillating Frequency (kHz)	Tone Nature	Operating Temperature (℃)	Weight (g)	Case Material / Colour
W-32	108/12V_{DC}/100cm	12	6~15	300/12V_{DC}	2.8±0.5	Normal Pulse	-20~+85	110	ABS/Black
W-32SL440	100/12V_{DC}/100cm					Continuous			
W-32AL440	108/24V_{DC}/100cm	24	12~28	300/24V_{DC}		Normal Pulse			
W-32ASL440	100/24V_{DC}/100cm					Continuous			

Note:Normal pulse f=1.2~1.6Hz

W-32-89
W-32-90

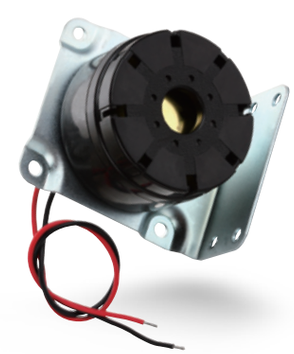

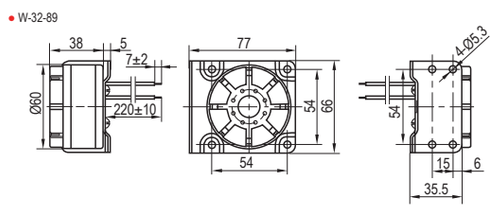

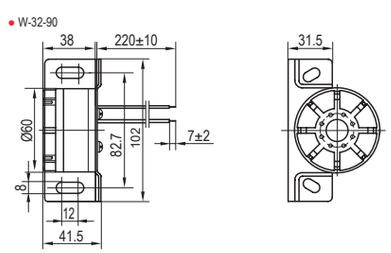

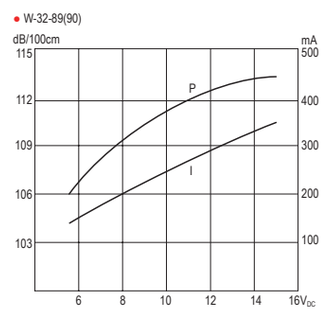

Model No.	Min.Sound Pressure Level (dB)	Rated Voltage (V_{DC})	Operating Voltage (V_{DC})	Max.Consumption (mA)	Oscillating Frequency (kHz)	Tone Nature	Operating Temperature (℃)	Weight (g)	Case Material / Colour
W-32-89	108/12V_{DC}/100cm	12	6~15	300/12V_{DC}	2.8±0.4	Normal Pulse	-20~+85	185	ABS/Black
W-32-90								180	

Note:Normal pulse f=1.2~1.6Hz